

# all set restaurant + bar

**Project Location:** Silver Spring, MD

**Project Category:** Interior Architecture

**Project Synopsis:** All Set, a nautically-chic full service restaurant located in downtown Silver Spring opened its doors earlier this year. Owner Jennifer Meltzer and Chef Edward Reavis wanted to bring their love for coastal New England fare to Maryland, and needed help bringing their vision to life, and ensure that the concept would resonate with the Silver Spring audience. The team developed the business plan and operational support functions while also designing the restaurant and kitchen.

The interior vibe originates from seaside inspiration. Materials were carefully selected to reflect the blue hues of the ocean and the earth tones of the sand. With this palette and concept, intricate woven-rope accents are the key design features that visually unify the space, while underscoring the nautical feel. The navy-and-white decor accented by amber tones of crystal lights provides a new and exciting coastal mood to the dining environment.



Main Dining Room



Private Dining Room

- 1. Entry
- 2. Main Dining
- 3. Accent Tables
- 4. Private Dining
- 5. Bar Dining
- 6. Bar
- 7. Restrooms
- 8. Kitchen

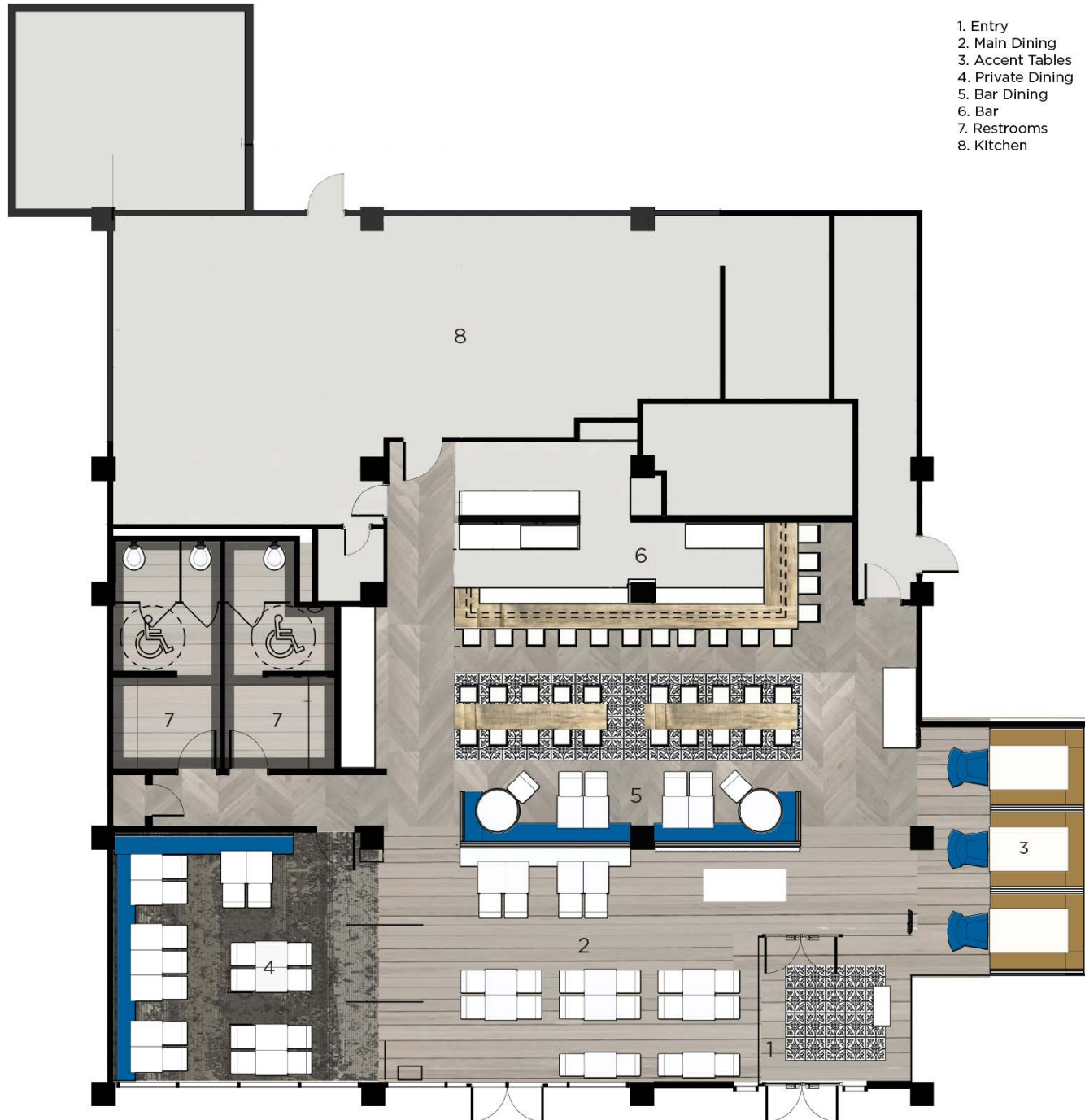

Interior floor plan and layout for All Set

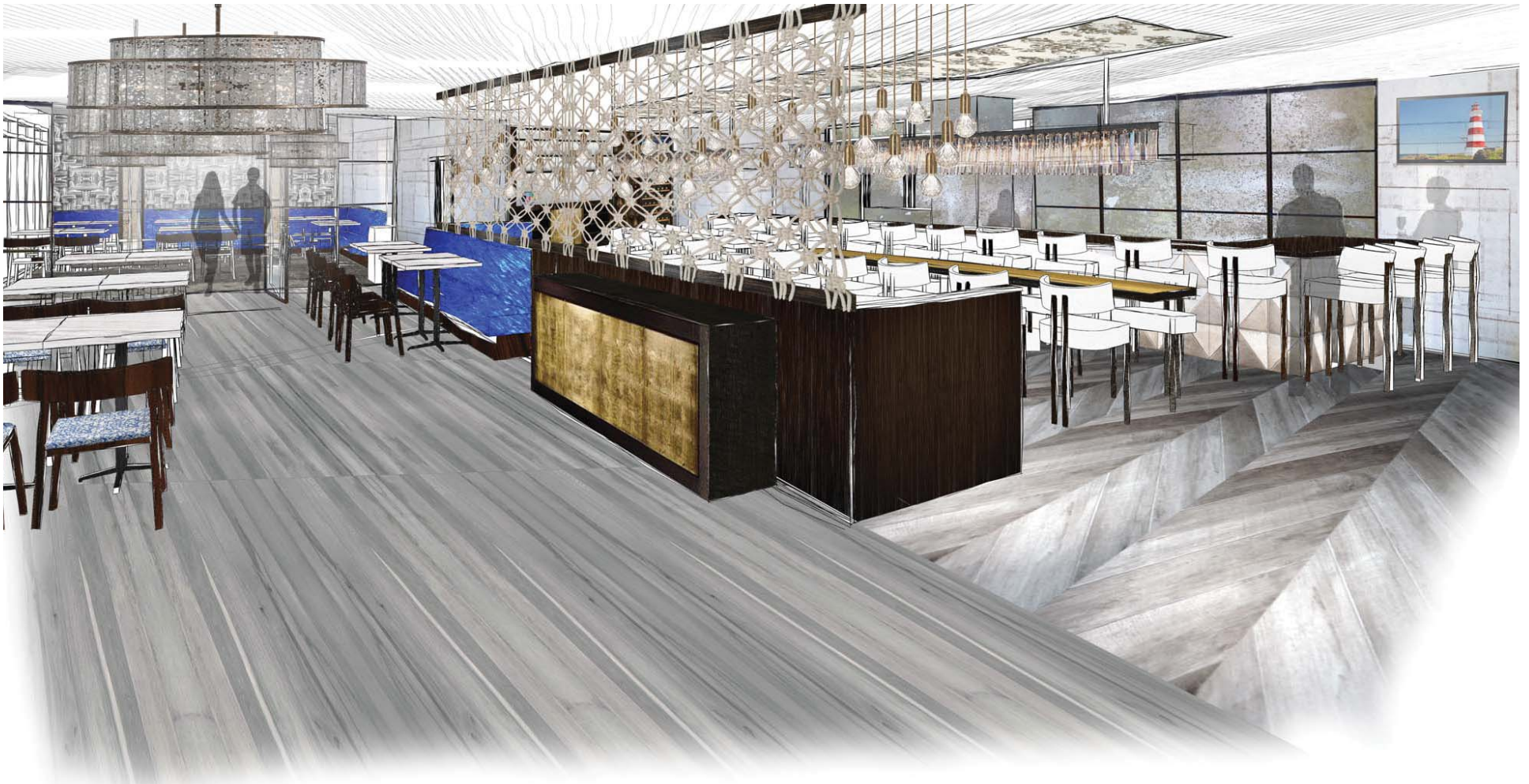

Perspective

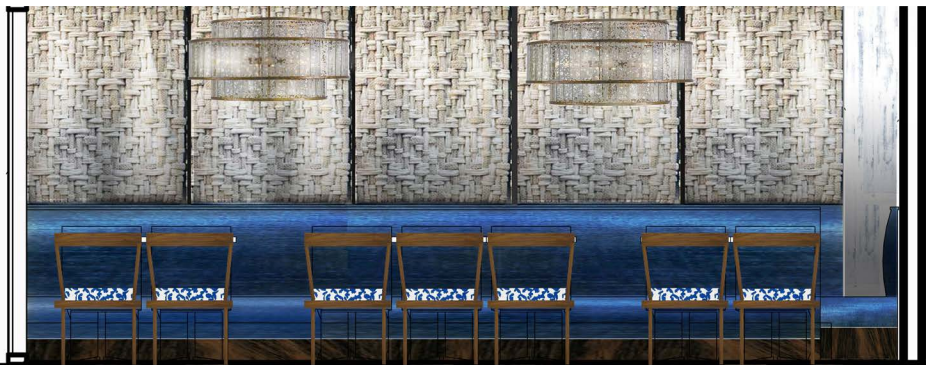
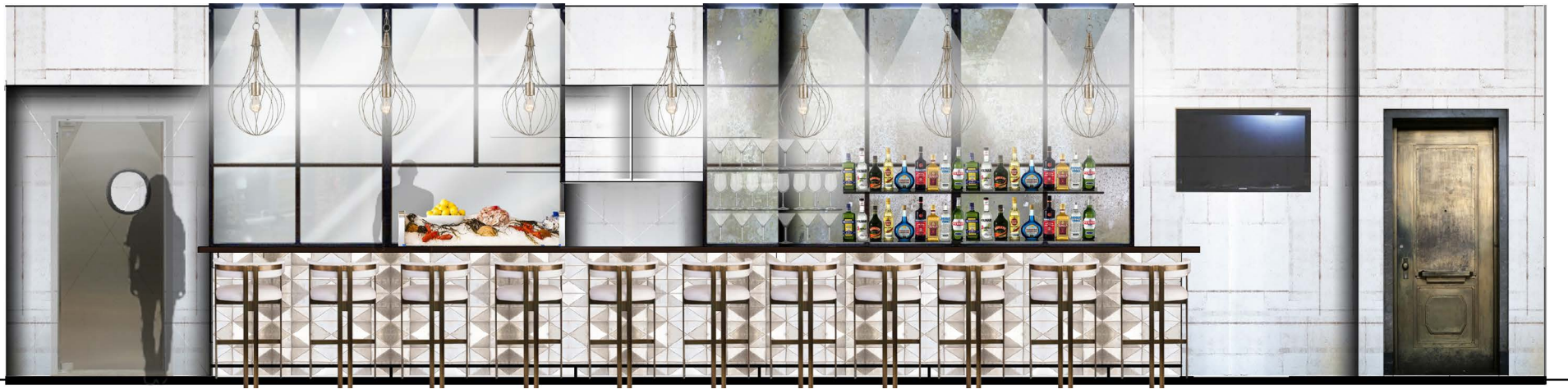

Interior Elevations



Detail of booth seating



Woven rope accents were designed and installed by BroCoLoco, a design team that weaves art + architecture into spacial experiences that draw from & invest in the communities around them. These key design features visually unify the space, while underscoring the nautical feel.





Detail of rope chandeliers



Bar