

BAY RIDGE

ANNAPOLIS, MD

AIA CHESAPEAKE BAY - RESIDENTIAL ARCHITECTURE

THIS MAGNIFICENT CLASSICAL SHINGLE-STYLE HOME PROVIDES TWO WELL-BALANCED TRADITIONAL ELEVATIONS WITH A CONNECTING CENTER HALL, BOOK-ENDED WITH MATCHING CUSTOM MAHOGANY DOORS WITH DIVIDED OVAL WINDOWS. ON THE WATERFRONT SIDE OF THE HOME, A DEEP-HEATED BLUESTONE PORCH ACCENTED WITH A COPPER ROOF OFFERS SEATING AND DINING AREAS. THE FIRST FLOOR OF THIS HOME PROVIDES VIEWS TO THE CHESAPEAKE BAY FROM AN ENTERTAINING AREA THAT COMBINES THE LIVING ROOM, DINING ROOM, KITCHEN, EATING NOOK, AND BUTLER'S PANTRY.

FLANKING THIS SPACE, ON THE OPPOSITE SIDE OF THE GRAND CENTRAL HALL, IS A WARM WOOD paneled office with custom built-ins and a soaring sky lit staircase providing separate private access to the second floor and a guest suite. The finished lower level offers a second guest suite, exercise studio, media room, and a stunning wine cellar. Gambrel roofs, swooping capped oval windows, and a curved dormer deliver true custom touches to this waterfront home.



CREDIT: DAVID BURROUGHS

02

THREE-STORY CLASSICAL SHINGLE-STYLE CUSTOM WATERFRONT HOME.



CREDIT: DAVID BURROUGHS

03

EXTERIOR PORCH ACROSS WATERFRONT SIDE OF HOME ALLOWS FOR EXPANSIVE WATER VIEWS FROM EVERY ANGLE.



CREDIT: DAVID BURROUGHS

04

KITCHEN WITH BEADBOARD CLAD CEILING OPENS INTO THE LIVING ROOM.



CREDIT: DAVID BURROUGHS

05

SOARING SKY-LIT STAIRCASE INVITES IN A WARM NATURAL LIGHT.



CREDIT: DAVID BURROUGHS

DEN WITH COFFERED CEILING SURROUNDED BY NATURAL WOOD BUILT-INS.



CREDIT: DAVID BURROUGHS

06

CUSTOM BUILT-INS AND MANTLE FRAME A COZY FIREPLACE IN LIVING ROOM.



CREDIT: DAVID BURROUGHS

07

STREET SIDE VIEW OF EXTERIOR LIT AT DUSK.



08 EXTERIOR PERSPECTIVE
OF STREET SIDE OF HOME.



EXTERIOR PERSPECTIVE
OF WATER SIDE OF HOME.

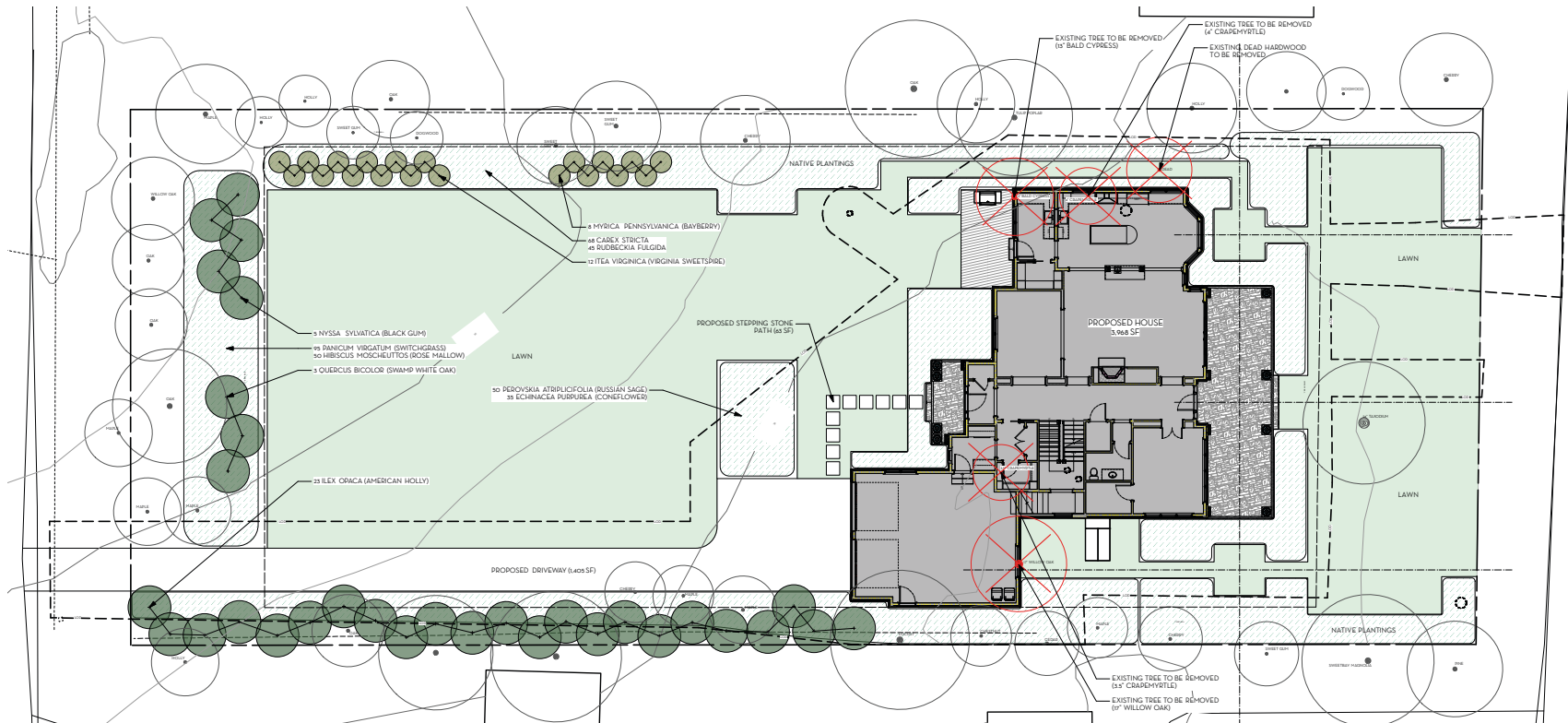

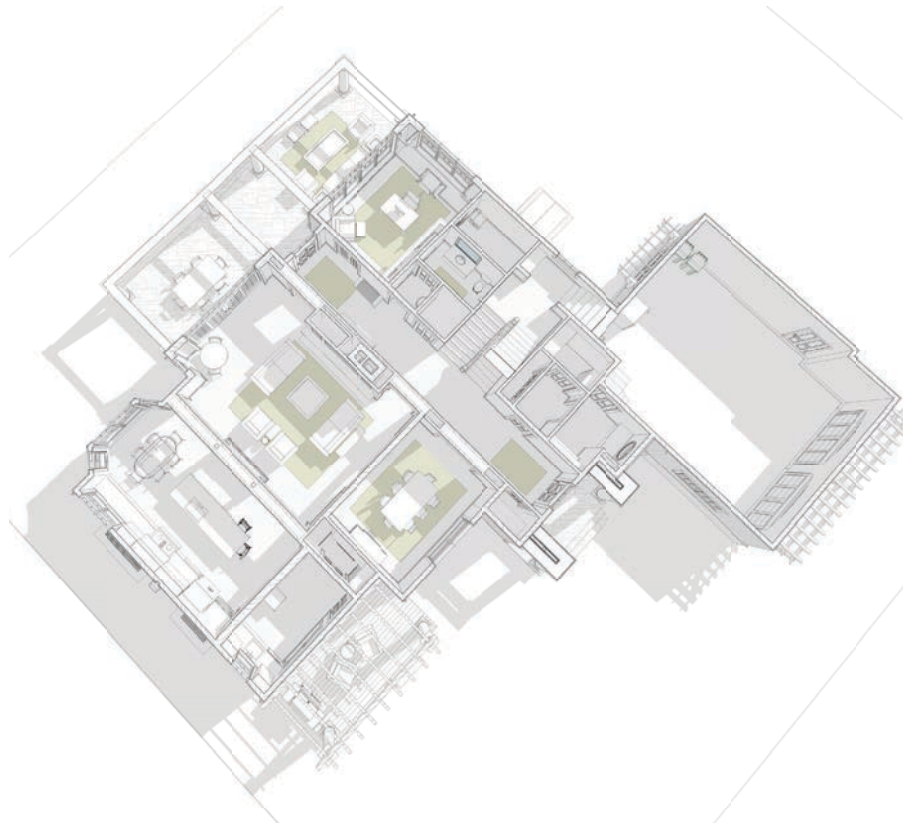

**FIRST FLOOR PLAN
PERSPECTIVE**



**SECOND FLOOR PLAN
PERSPECTIVE**