

## HOUSE ON FOXVIEW CIRCLE

### RESIDENTIAL ARCHITECTURE

LOCATION: WASHINGTON, DC

The design of this house was centered on creating a contextually neighborhood appropriate front façade with a contemporary expansive private rear courtyard allowing the homeowners to escape the fast paced urban lifestyle of downtown Washington D.C. Located just a few minutes from downtown, the unique lot is backed by parkland on a traditional D.C. neighborhood. The architecture was designed to maximize the parkland exposure while providing a “protective” courtyard of privacy. The strategic L-shape opens to the undeveloped parkland views and creates a naturally serene outdoor and indoor experience.

The contemporary detailing suggests a clean and elegant design style. Tall punched windows on the front façade create a fitting aesthetic for the local neighborhood, while the large expanse of glass in the rear opens the interior of the house to its natural surroundings.





While the traditional geometry and massing of the front facade responds to the context of the neighborhood, the details and porch design offer clues to the contemporary design beyond. The stone, metal and slate materials compliment the traditional character of the neighborhood as well as the natural woodlands of the park.

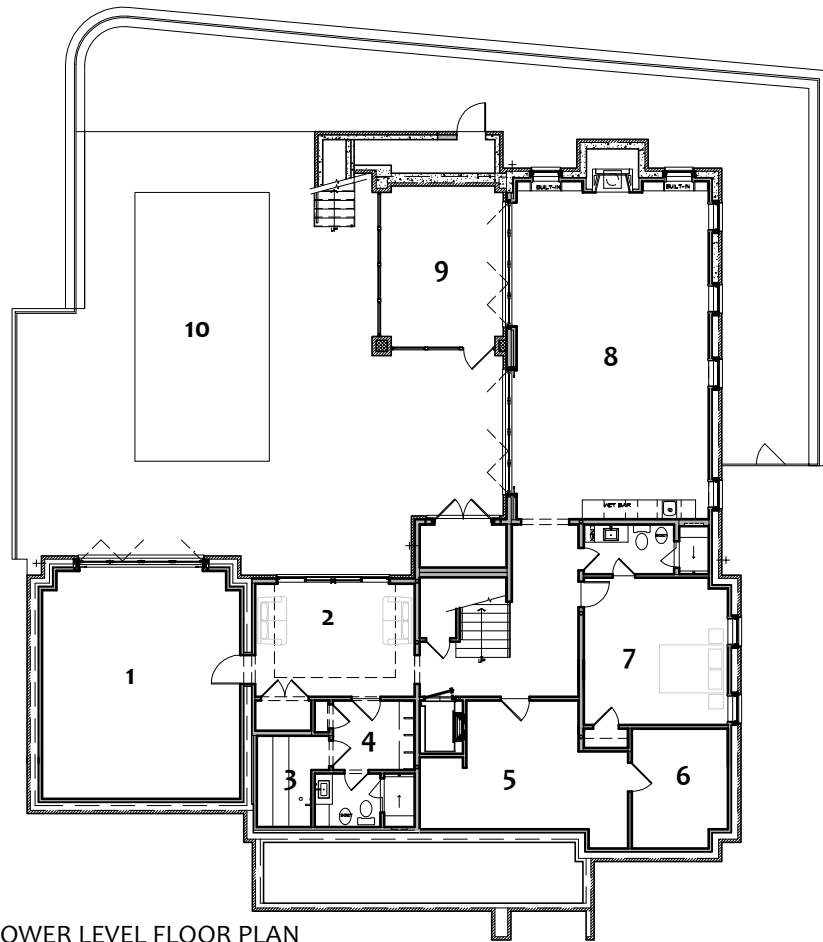

LOWER LEVEL FLOOR PLAN

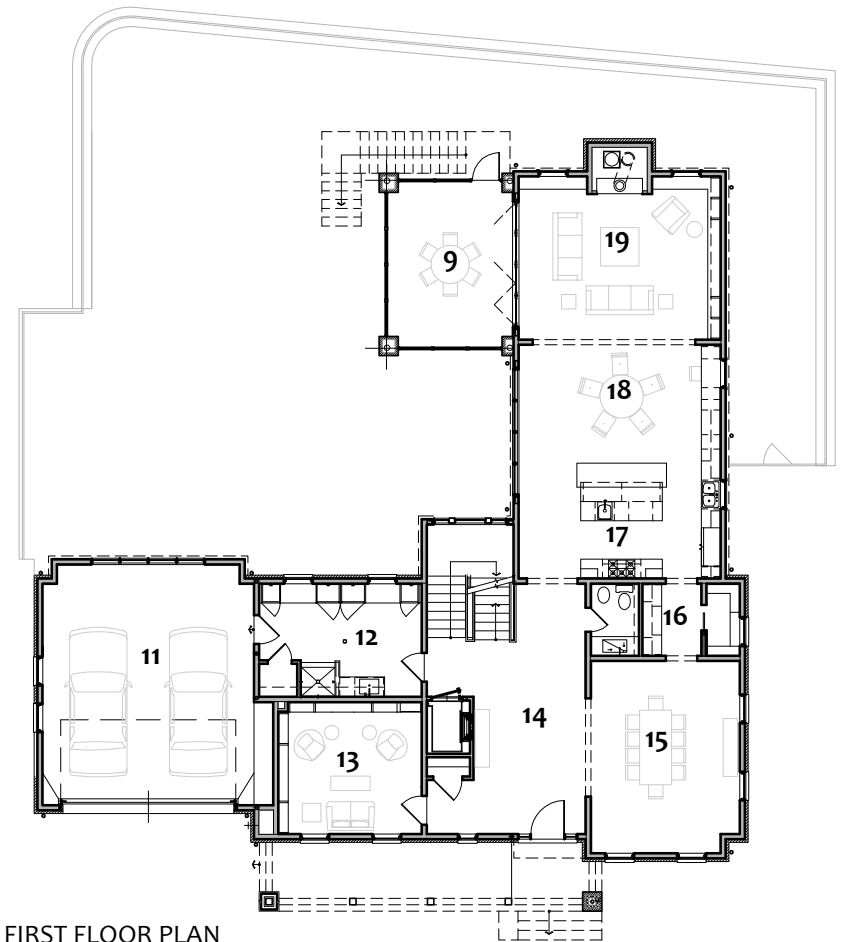

FIRST FLOOR PLAN

**KEY**

- 1 FITNESS ROOM
- 2 SITTING ROOM
- 3 SAUNA
- 4 CHANGING ROOM
- 5 MECHANICAL ROOM
- 6 WOOD SHOP
- 7 GUESTROOM
- 8 RECREATIONAL ROOM
- 9 SCREENED PORCH
- 10 POOL

- 11 GARAGE
- 12 MUDROOM
- 13 LIBRARY
- 14 FOYER
- 15 DINING ROOM
- 16 BUTLER'S PANTRY
- 17 KITCHEN
- 18 BREAKFAST
- 19 FAMILY ROOM

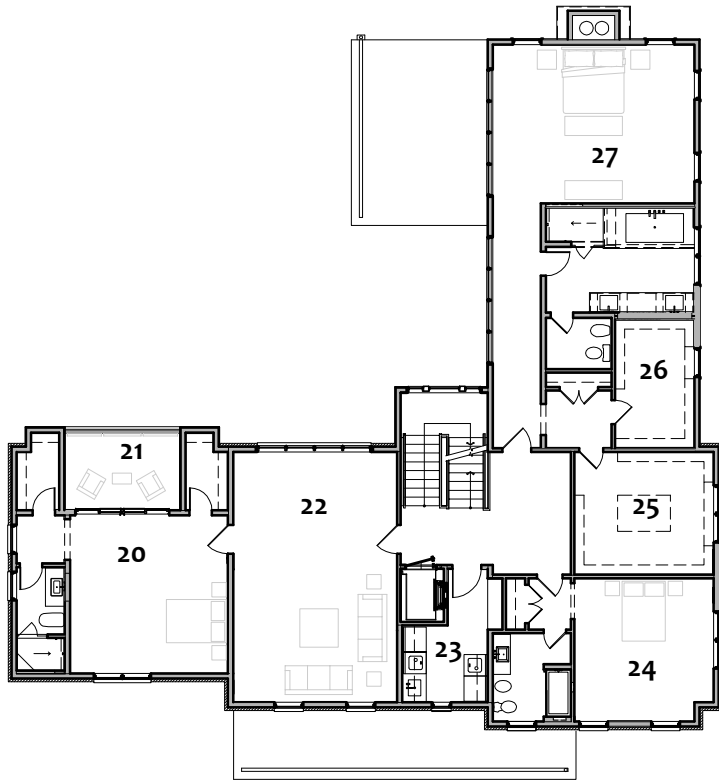

SECOND FLOOR PLAN

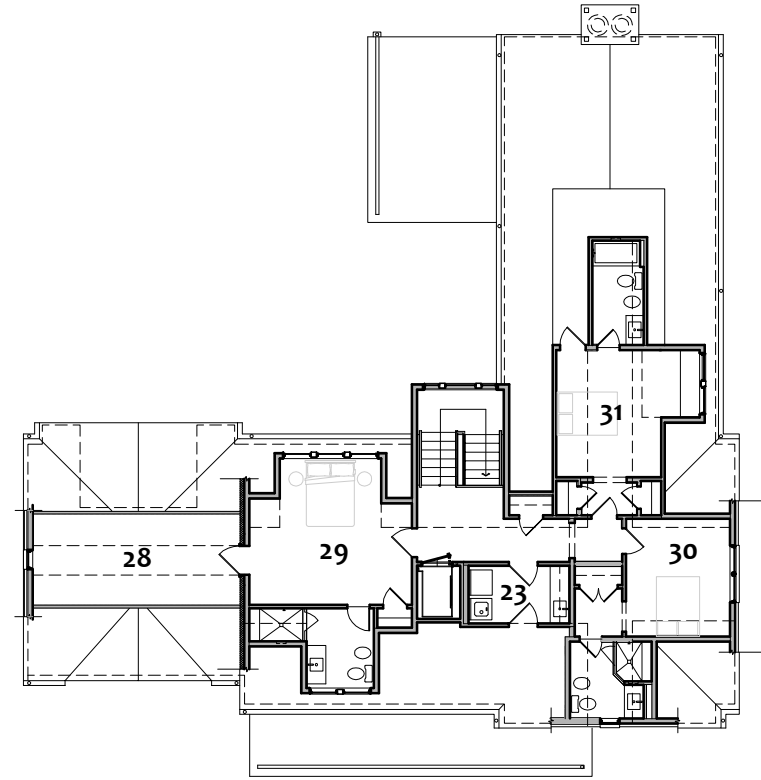

ATTIC FLOOR PLAN

**KEY**

- 20 BEDROOM #1
- 21 BALCONY
- 22 LIVING ROOM
- 23 LAUNDRY ROOM
- 24 BEDROOM #2
- 25 MASTER CLOSET #1
- 26 MASTER CLOSET #2
- 27 MASTER BEDROOM
- 28 STORAGE/MECHANICAL ROOM
- 29 BEDROOM #3
- 30 BEDROOM #4
- 31 BEDROOM #5



The steel and walnut stair is a main focal point of the house. Open risers allow for increased transparency. Located at the intersection of the “L” shape floor plan, it ties together each wing of the house. Clear stained walnut treads and steel stringers create a warm yet modern feel to the house. The stair post floor escutcheons we recessed flush with the wood floor finish. The flush hardware finish inspired the flush finish on the trim and door hardware. This simple detail creates a clean and modern take on traditional trim.

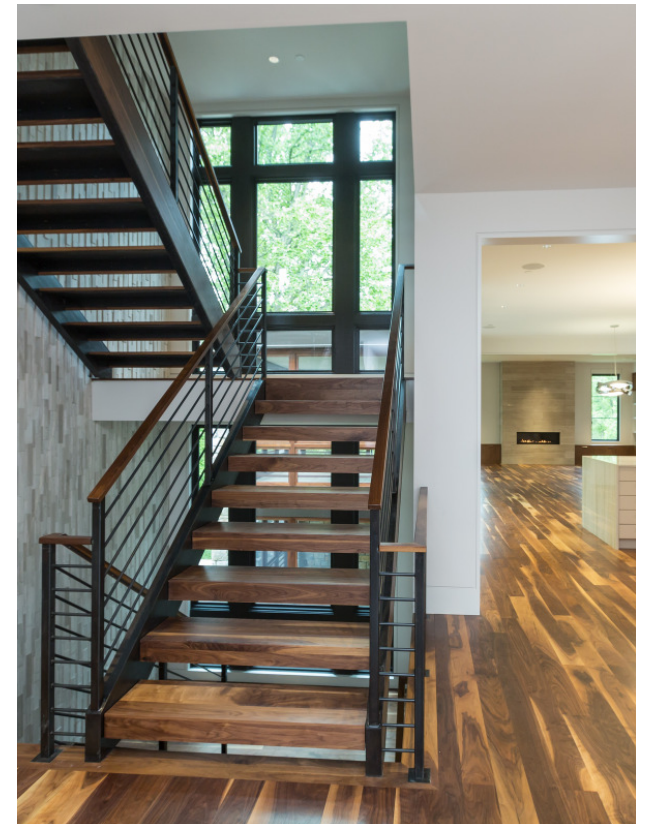
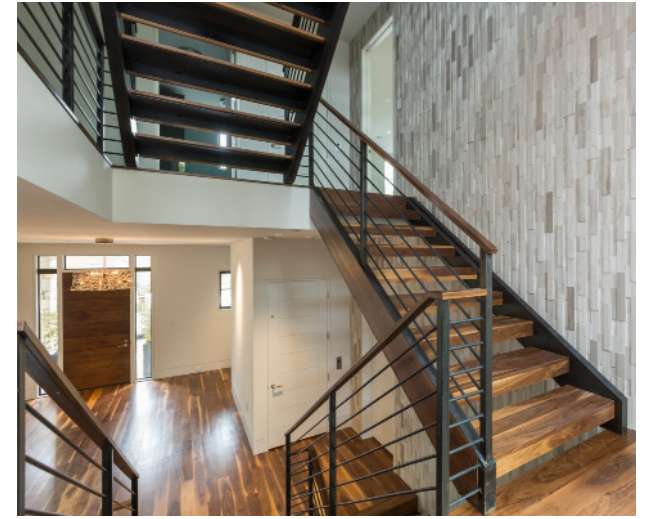



KITCHEN



LOWER LEVEL RECREATIONAL ROOM



SCREENED PORCH

The indoor – outdoor space threshold is blurred with the use of folding doors and strategically located fenestration that maximizes the main living space exposure and access to the exterior.



FAMILY ROOM

The recurring theme of natural tones and contemporary design details brings a sense of cohesiveness to the entire house. Repeated use of similar materials in different patterns and installation techniques create different textures and designs while maintaining a consistent feel throughout the house.



CHANGING ROOM & SAUNA



POWDER ROOM







Highly efficient triple glazed Low-E windows add to the balance between aesthetic and performance. The rear façade with large expanses of glass create a contemporary look and connects the interior of the house to the exterior. Large outdoor screen porches and living areas all open up to corresponding interior spaces creating true indoor- outdoor living.

