

BRADLEY BOULEVARD RESIDENTIAL ARCHITECTURE RENOVATION/ADDITION

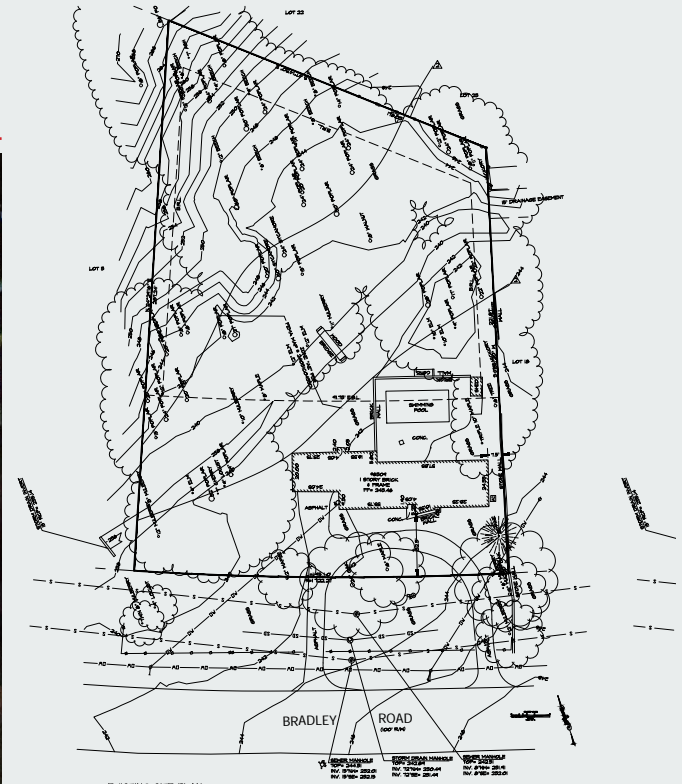

This 5,000 square foot home in Bethesda, Maryland, is located on a heavily wooded lot. It occupies the original footprint of the existing house in an effort to limit the disturbance of the site. A portion of the existing exterior brick wall was retained and is expressed as the recess below the wooden box on the front elevation. The main concept that drove the client on this project was the desire to maximize the natural light while still maintaining privacy in the majority of spaces.

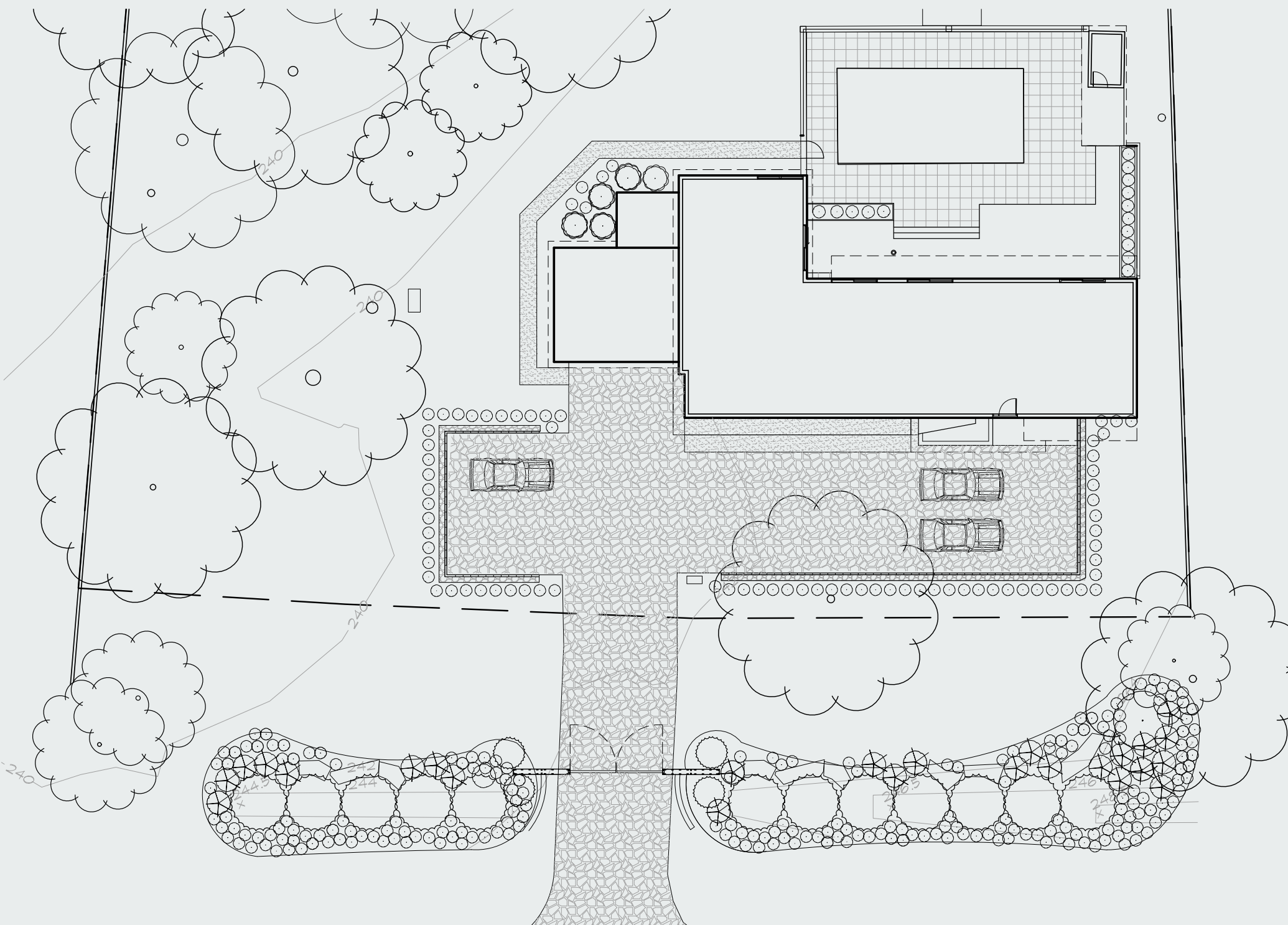

SITE PLAN

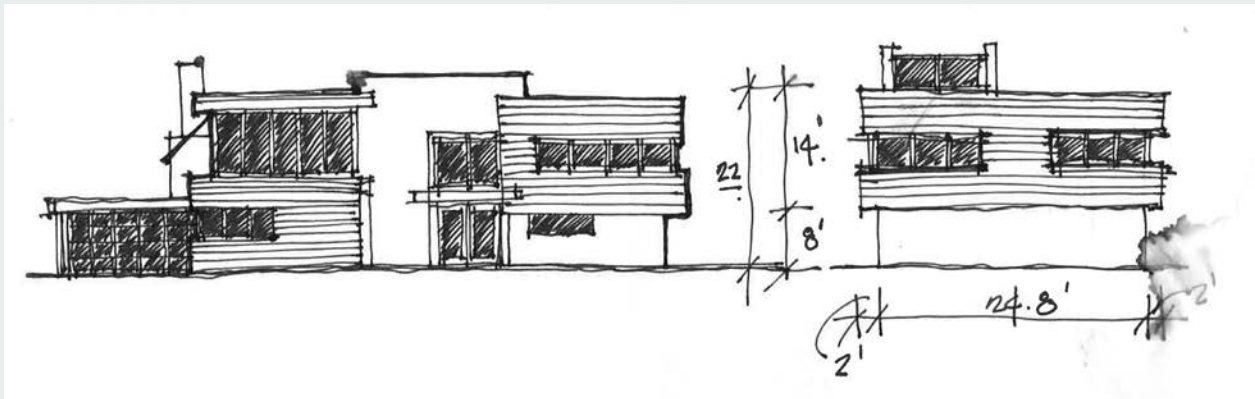

In contrast to the dark existing building the exterior materials consisting of cedar siding with light stucco and dark grey tile provide a palette that fits into the landscape. The large southern-facing glass window in the two story stair atrium on the front of the house provides light to the main living space while still maintaining privacy within.

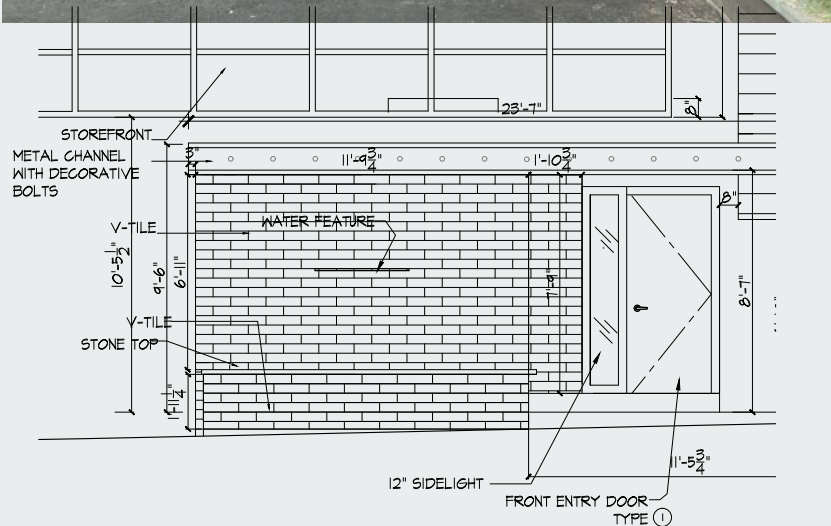

A water feature was installed on the front of the home to help mask the road noise off Bradley Blvd.

The shape and location of the feature was determined by the brick bay on the existing building.

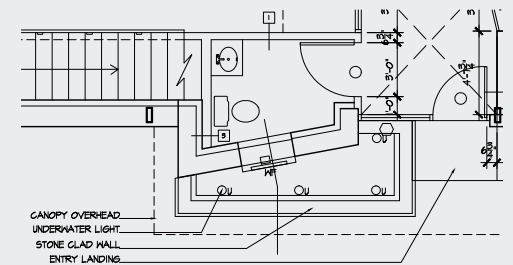

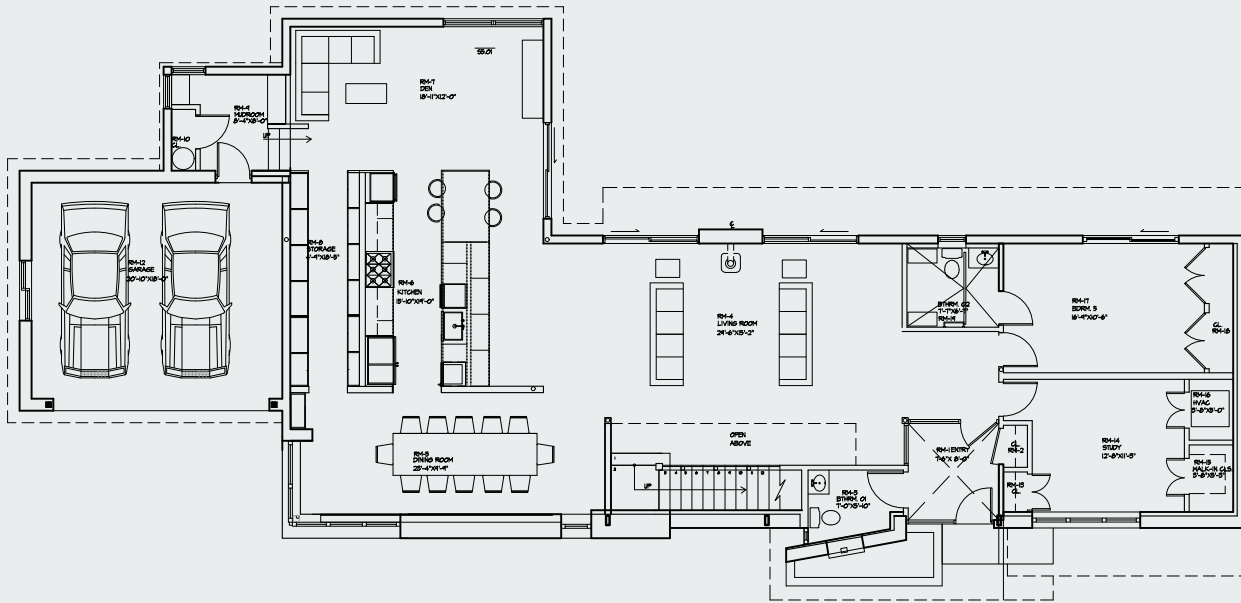

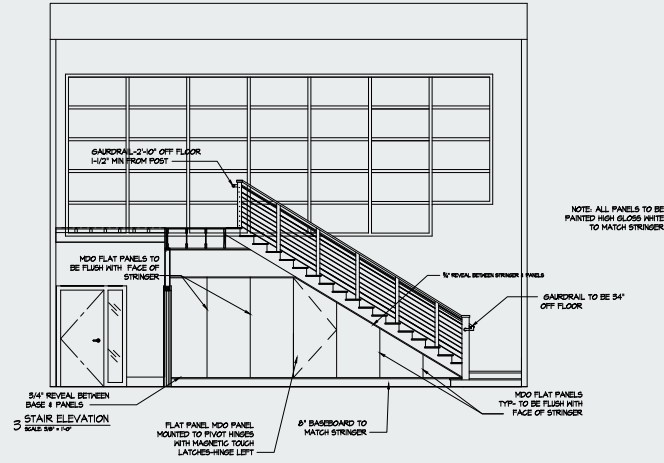
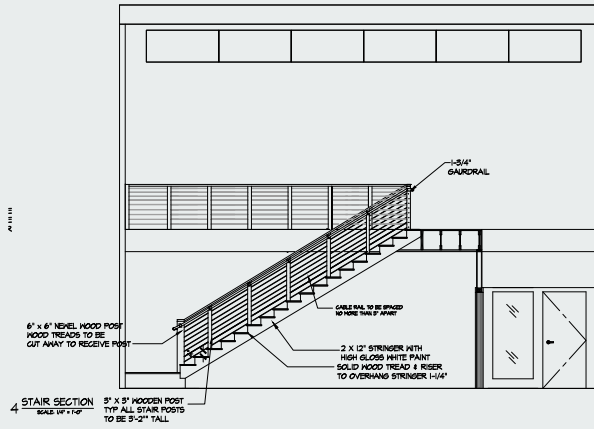

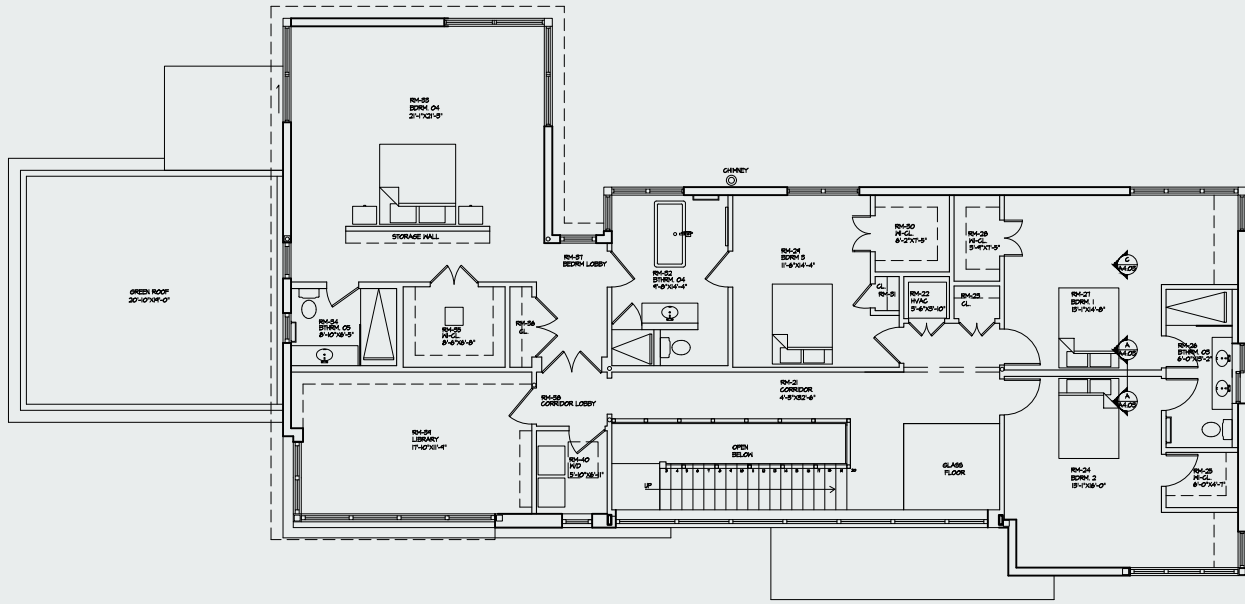

BRADLEY BOULEVARD
RESIDENTIAL ARCHITECTURE
RENOVATION/ADDITION

