

Name:
BLACK METAL/WHITE PLASTER

Location:
ARLINGTON, VA

Category:
RESIDENTIAL

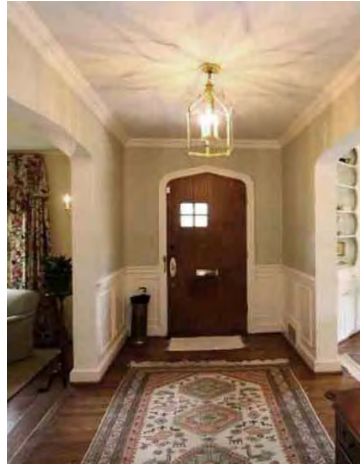

SYNOPSIS

Editing away subsequent inconsistent trim imposed on a 1920s Tudor reveals the original simple palate of black metal and white plaster, defining the inherent character of the home and informing a breakfast/kitchen addition. Like the existing, the addition's simple, white untrimmed walls are a backdrop for black metal architectural elements such as island shelving and steel I-beams with exposed bolting. Ceiling angles of the existing home are recalled at the addition, both on the interior and outside. Paired dormers overhead offer the reshuffled master bedroom suite views across the addition's two-story chiseled ceiling to trees and sky. An existing den and workspace peripheral to the addition employ a new laundry, back kitchen, and butler's pantry. At the pantry, a surprise concrete floor cavity found during construction lead to the discovery of bomb shelter. The location of the wine room, an original program request is reconsidered and reallocated through the concrete cavity by a stairway to the bunker. Ceiling, walls, and even wall construction are left exposed behind floating metal wine racks recalling its earlier purpose. Make wine not war.



EXISTING UNMOVED SPACES

1. FRONT ENTRY
2. LIVING ROOM
3. TERRACE
4. POWDER ROOM
5. FAMILY ROOM
6. DINING ROOM
7. LIVING WALL OF ENGLISH IVY (NEW)
8. SECOND FLOOR BEDROOM
9. SECOND FLOOR BATH
10. GREEN ROOF
11. ATTIC SPACE

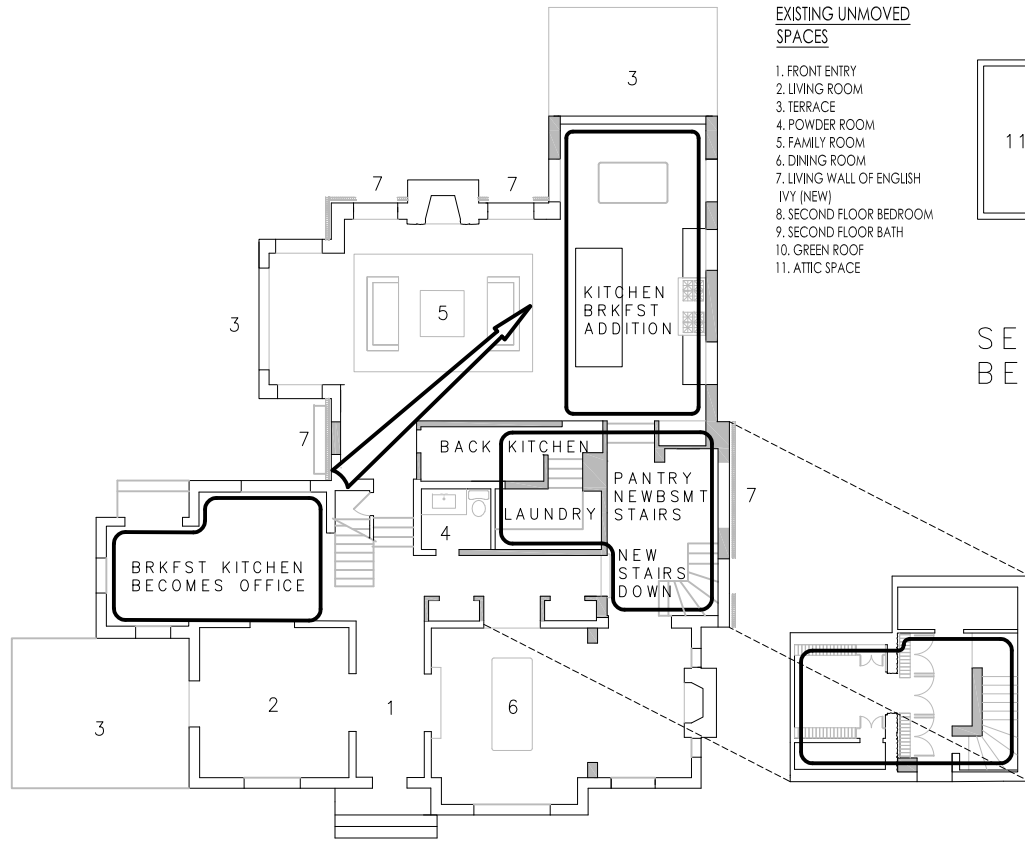

FIRST FLOOR

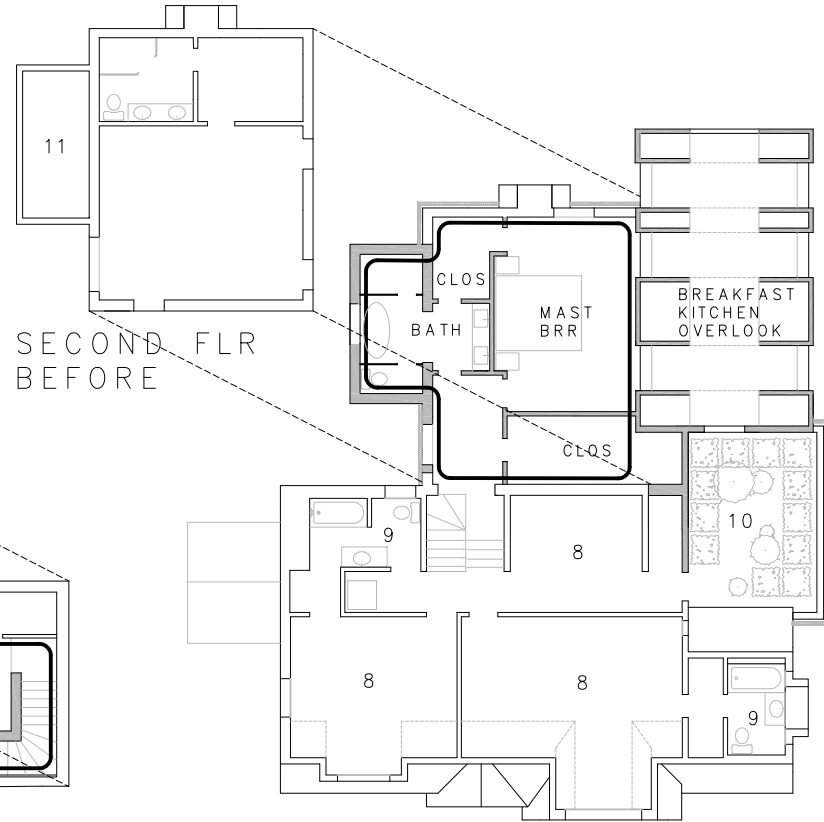

SECOND FLR BEFORE

SECOND FLOOR

PARTIAL BASEMENT
NEW WINE ROOM

BLACK METAL/WHITE PLASTER



NORTH ELEVATION



EAST ELEVATION

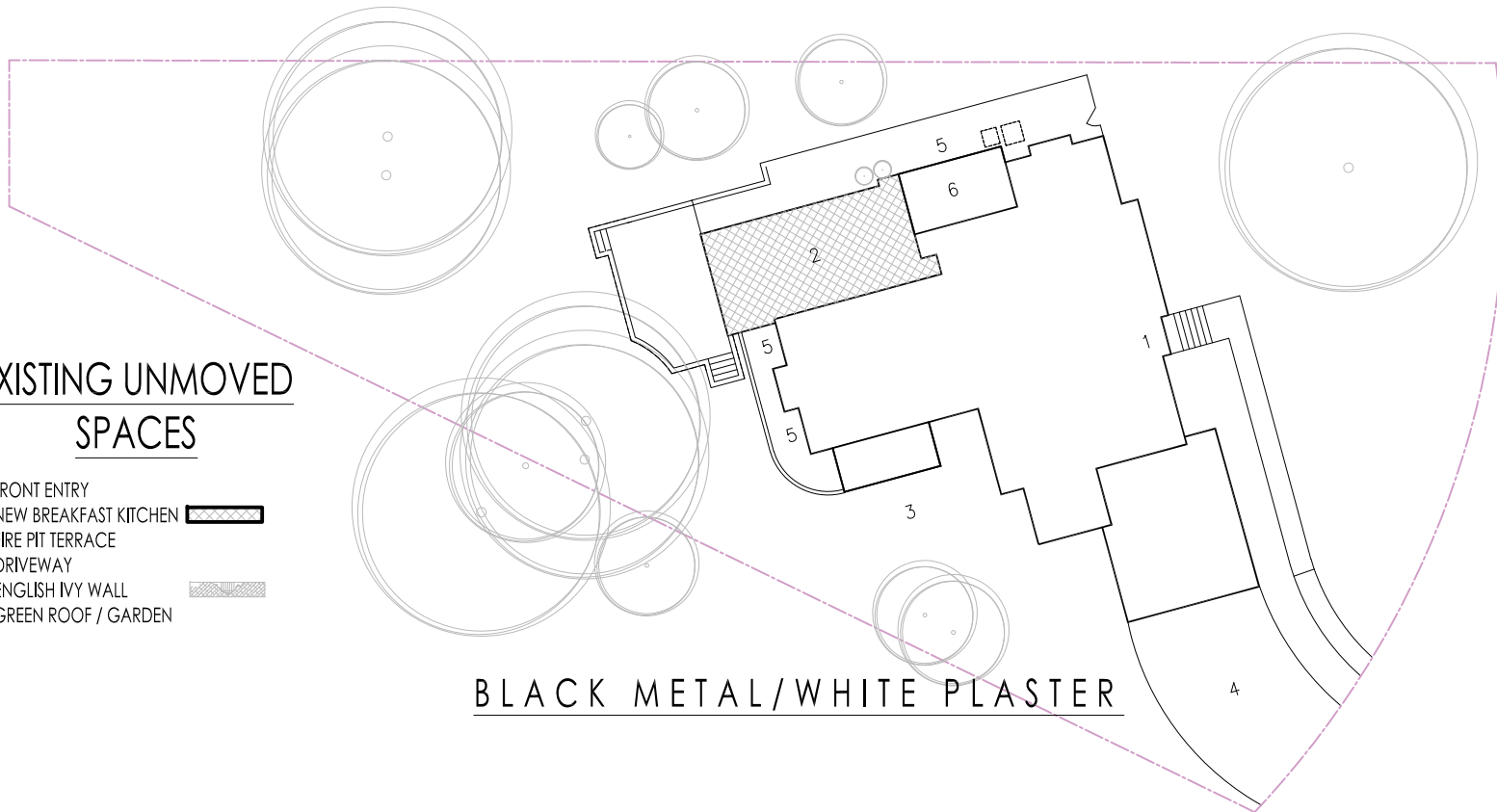

EXISTING UNMOVED SPACES

- 1. FRONT ENTRY
- 2. NEW BREAKFAST KITCHEN 
- 3. FIRE PIT TERRACE
- 4. DRIVEWAY
- 5. ENGLISH IVY WALL 
- 6. GREEN ROOF / GARDEN

BLACK METAL/WHITE PLASTER













